

新型コロナウイルス感染症定点当たり報告数推移（愛知県）

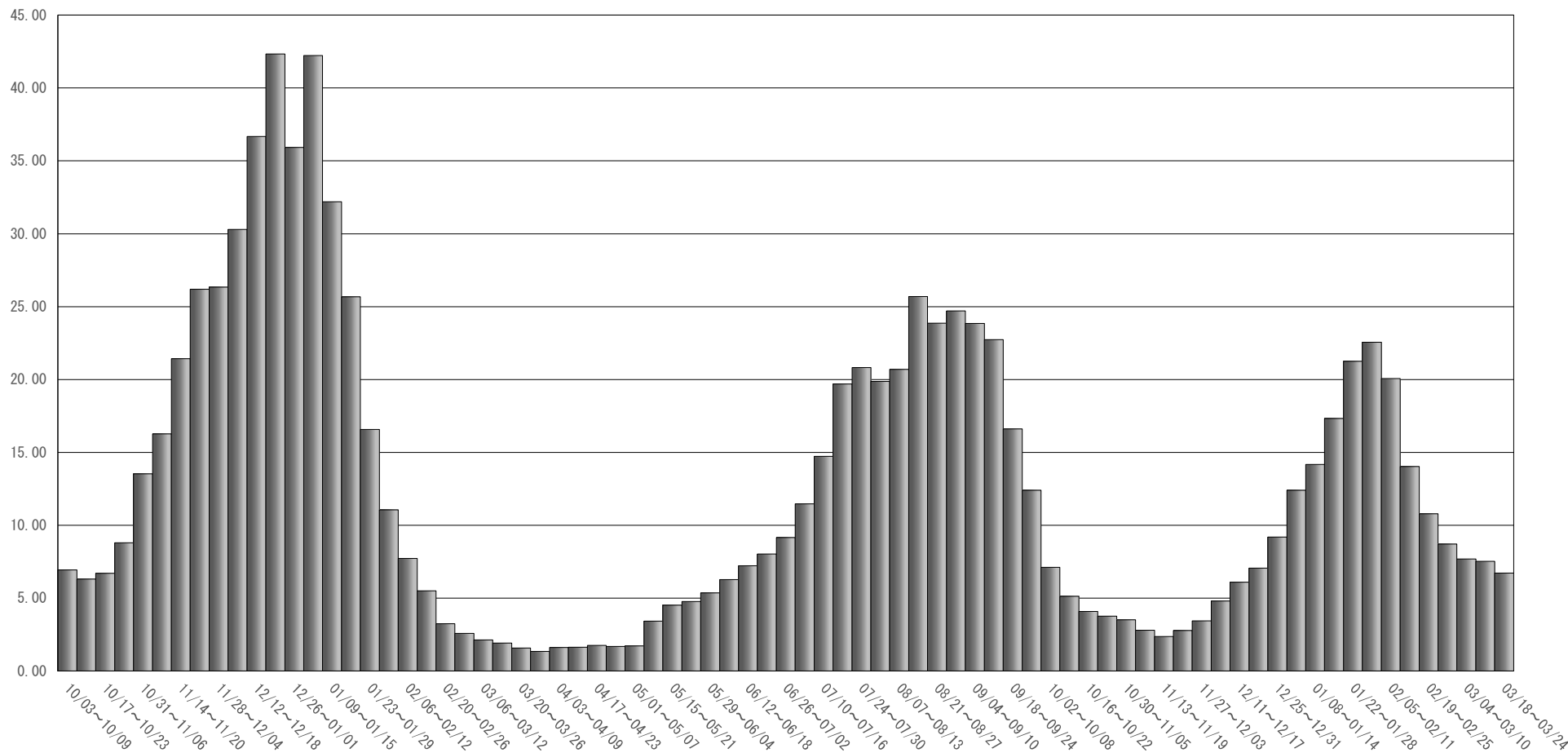

10/03~10/09	10/10~10/16	10/17~10/23	10/24~10/30	10/31~11/06	11/07~11/13	11/14~11/20	11/21~11/27	11/28~12/04	12/05~12/11
6.93	6.31	6.71	8.79	13.52	16.26	21.43	26.19	26.34	30.30
12/12~12/18	12/19~12/25	12/26~01/01	01/02~01/08	01/09~01/15	01/16~01/22	01/23~01/29	01/30~02/05	02/06~02/12	02/13~02/19
36.67	42.33	35.91	42.23	32.19	25.67	16.58	11.05	7.73	5.51
02/20~02/26	02/27~03/05	03/06~03/12	03/13~03/19	03/20~03/26	03/27~04/02	04/03~04/09	04/10~04/16	04/17~04/23	04/24~04/30
3.25	2.59	2.13	1.92	1.58	1.34	1.62	1.64	1.76	1.69
05/01~05/07	05/08~05/14	05/15~05/21	05/22~05/28	05/29~06/04	06/05~06/11	06/12~06/18	06/19~06/25	06/26~07/02	07/03~07/09
1.73	3.42	4.51	4.76	5.35	6.28	7.22	8.03	9.16	11.46
07/10~07/16	07/17~07/23	07/24~07/30	07/31~08/06	08/07~08/13	08/14~08/20	08/21~08/27	08/28~09/03	09/04~09/10	09/11~09/17
14.73	19.68	20.82	19.87	20.70	25.69	23.86	24.70	23.84	22.74
09/18~09/24	09/25~10/01	10/02~10/08	10/09~10/15	10/16~10/22	10/23~10/29	10/30~11/05	11/06~11/12	11/13~11/19	11/20~11/26
16.61	12.40	7.11	5.12	4.08	3.77	3.51	2.79	2.37	2.77
11/27~12/03	12/04~12/10	12/11~12/17	12/18~12/24	12/25~12/31	01/01~01/07	01/08~01/14	01/15~01/21	01/22~01/28	01/29~02/04
3.45	4.80	6.09	7.06	9.19	12.40	14.17	17.33	21.24	22.55
02/05~02/11	02/12~02/18	02/19~02/25	02/26~03/03	03/04~03/10	03/11~03/17	03/18~03/24			
20.06	14.03	10.79	8.71	7.69	7.52	6.72			